

ROAD INDEX

A	APPLE BLOSSOM LANE AVON LANE	B3 B5	I	SANDGATE DRIVE SEMINARY LANE SHADOW HILL TRAIL SHADY LANE SHARP LANE SHERMAN ROAD SHERWOOD TRAIL SHILOH DRIVE SHERRY ROAD SPRINGLOSSOM SPRING ROAD SPRUCE DRIVE STEELWOOD LANE STOCKBRIDGE DRIVE	F3 F4 F5 F6 F7 F8 F9 F10 F11 F12 F13 F14 F15 F16 F17 F18 F19 F20
B	BARDWELL DRIVE BARRINGTON LANE BENTBROOK DRIVE BIRCHWOOD DRIVE BIRLAND TRAIL BLACKBERRY LANE BROOKLANE ROAD BUCKEYE DRIVE	B3 B4 B5 B6 B7 B8 B9 B10 B11 B12	J		A4-F3 F4-W14 W15-F3
C	CAMELOT DRIVE CARMICHAEL DRIVE CAVES ROAD CEDAR ACRES DRIVE CEDARCREST CEDAR ROAD CHAPIN STREET CHERRY LANE CHESTER BROOK CHILLICOTHE ROAD CLEARVIEW ROAD COTTRELL DRIVE COUNTY LINE ROAD DEANWOOD DRIVE CHALET DRIVE CAMARIDGE DR CLIFFVIEW LN	C5 C6 C7 C8 C9 C10 C11 C12 C13 C14 C15 C16 C17 C18 C19 C20 C21 C22 C23 C24 C25 C26 C27 C28 C29 C30 C31 C32 C33 C34 C35 C36 C37 C38 C39 C40 C41 C42 C43 C44 C45 C46 C47 C48 C49 C50 C51 C52 C53 C54 C55 C56 C57 C58 C59 C60 C61 C62 C63 C64 C65 C66 C67 C68 C69 C70 C71 C72 C73 C74 C75 C76 C77 C78 C79 C80 C81 C82 C83 C84 C85 C86 C87 C88 C89 C90 C91 C92 C93 C94 C95 C96 C97 C98 C99 C100	L	LAKEWOOD DRIVE LAUREL ROAD LINCOLN DRIVE LYMAN ROAD LYNN DRIVE LAKE FOREST DRIVE LEGEND CREEK DR	E5 E6 E7 E8 E9 E10 E11 E12 E13 E14 E15 E16 E17 E18 E19 E20 E21 E22 E23 E24 E25 E26 E27 E28 E29 E30 E31 E32 E33 E34 E35 E36 E37 E38 E39 E40 E41 E42 E43 E44 E45 E46 E47 E48 E49 E50 E51 E52 E53 E54 E55 E56 E57 E58 E59 E60 E61 E62 E63 E64 E65 E66 E67 E68 E69 E70 E71 E72 E73 E74 E75 E76 E77 E78 E79 E80 E81 E82 E83 E84 E85 E86 E87 E88 E89 E90 E91 E92 E93 E94 E95 E96 E97 E98 E99 E100
D	DEVON LANE DURHAM ROAD DUNN LANE DEAN GATE - PVT	D3 D4 D5 D6	M	MANCHESTER DRIVE MAPLE DRIVE MAPLE GROVE MAPLELEAF TRAIL MARLBOROUGH MARTINGALE MAYFIELD ROAD MAYVIEW LANE MEADOWBRIDGE DRIVE MERRIE LANE MORNING GLORY TRAIL MULBERRY ROAD	B4 B5 B6 B7 B8 B9 B10 B11 B12 B13 B14 B15 B16 B17 B18 B19 B20 B21 B22 B23 B24 B25 B26 B27 B28 B29 B30 B31 B32 B33 B34 B35 B36 B37 B38 B39 B40 B41 B42 B43 B44 B45 B46 B47 B48 B49 B50 B51 B52 B53 B54 B55 B56 B57 B58 B59 B60 B61 B62 B63 B64 B65 B66 B67 B68 B69 B70 B71 B72 B73 B74 B75 B76 B77 B78 B79 B80 B81 B82 B83 B84 B85 B86 B87 B88 B89 B90 B91 B92 B93 B94 B95 B96 B97 B98 B99 B100
E	EAST HILL DRIVE ELLYWOOD LANE EVENGREEN DRIVE EAST SHILOH DR	E3 E4 E5 E6	N	NEW MARKET NORTON DRIVE NORTH SHILOH DR	B3 B4 B5 B6 B7 B8 B9 B10 B11 B12 B13 B14 B15 B16 B17 B18 B19 B20 B21 B22 B23 B24 B25 B26 B27 B28 B29 B30 B31 B32 B33 B34 B35 B36 B37 B38 B39 B40 B41 B42 B43 B44 B45 B46 B47 B48 B49 B50 B51 B52 B53 B54 B55 B56 B57 B58 B59 B60 B61 B62 B63 B64 B65 B66 B67 B68 B69 B70 B71 B72 B73 B74 B75 B76 B77 B78 B79 B80 B81 B82 B83 B84 B85 B86 B87 B88 B89 B90 B91 B92 B93 B94 B95 B96 B97 B98 B99 B100
F	FAIRFIELD TRAIL FERRY ROAD FOREST LANE FOX RUN	F3 F4 F5 F6	O	OLD HILL DRIVE ORALOCKA DRIVE OXFORD LANE	B3 B4 B5 B6 B7 B8 B9 B10 B11 B12 B13 B14 B15 B16 B17 B18 B19 B20 B21 B22 B23 B24 B25 B26 B27 B28 B29 B30 B31 B32 B33 B34 B35 B36 B37 B38 B39 B40 B41 B42 B43 B44 B45 B46 B47 B48 B49 B50 B51 B52 B53 B54 B55 B56 B57 B58 B59 B60 B61 B62 B63 B64 B65 B66 B67 B68 B69 B70 B71 B72 B73 B74 B75 B76 B77 B78 B79 B80 B81 B82 B83 B84 B85 B86 B87 B88 B89 B90 B91 B92 B93 B94 B95 B96 B97 B98 B99 B100
G	GEN ROAD GLEN FALL GREEN DRIVE GREENFIELD TRAIL	G3 G4 G5 G6	P	PADDOCK PARKER DRIVE PARKVIEW TRAIL PINE TREE DRIVE PINEWOOD DRIVE PRESBOTT DRIVE PIDDINGSTONE DRIVE PINE ACRES LN	B3 B4 B5 B6 B7 B8 B9 B10 B11 B12 B13 B14 B15 B16 B17 B18 B19 B20 B21 B22 B23 B24 B25 B26 B27 B28 B29 B30 B31 B32 B33 B34 B35 B36 B37 B38 B39 B40 B41 B42 B43 B44 B45 B46 B47 B48 B49 B50 B51 B52 B53 B54 B55 B56 B57 B58 B59 B60 B61 B62 B63 B64 B65 B66 B67 B68 B69 B70 B71 B72 B73 B74 B75 B76 B77 B78 B79 B80 B81 B82 B83 B84 B85 B86 B87 B88 B89 B90 B91 B92 B93 B94 B95 B96 B97 B98 B99 B100
H	HAROLD DRIVE HEATH ROAD HERRICK DRIVE HERVY ROAD HICKORY STREET HICKORY STREET SOUTH HILLCREST LANE HILLENWALE ROAD HONEY DRIVE	H3 H4 H5 H6 H7 H8 H9 H10 H11 H12 H13 H14 H15 H16 H17 H18 H19 H20 H21 H22 H23 H24 H25 H26 H27 H28 H29 H30 H31 H32 H33 H34 H35 H36 H37 H38 H39 H40 H41 H42 H43 H44 H45 H46 H47 H48 H49 H50 H51 H52 H53 H54 H55 H56 H57 H58 H59 H60 H61 H62 H63 H64 H65 H66 H67 H68 H69 H70 H71 H72 H73 H74 H75 H76 H77 H78 H79 H80 H81 H82 H83 H84 H85 H86 H87 H88 H89 H90 H91 H92 H93 H94 H95 H96 H97 H98 H99 H100	X		B3 B4 B5 B6 B7 B8 B9 B10 B11 B12 B13 B14 B15 B16 B17 B18 B19 B20 B21 B22 B23 B24 B25 B26 B27 B28 B29 B30 B31 B32 B33 B34 B35 B36 B37 B38 B39 B40 B41 B42 B43 B44 B45 B46 B47 B48 B49 B50 B51 B52 B53 B54 B55 B56 B57 B58 B59 B60 B61 B62 B63 B64 B65 B66 B67 B68 B69 B70 B71 B72 B73 B74 B75 B76 B77 B78 B79 B80 B81 B82 B83 B84 B85 B86 B87 B88 B89 B90 B91 B92 B93 B94 B95 B96 B97 B98 B99 B100
I			Y		B3 B4 B5 B6 B7 B8 B9 B10 B11 B12 B13 B14 B15 B16 B17 B18 B19 B20 B21 B22 B23 B24 B25 B26 B27 B28 B29 B30 B31 B32 B33 B34 B35 B36 B37 B38 B39 B40 B41 B42 B43 B44 B45 B46 B47 B48 B49 B50 B51 B52 B53 B54 B55 B56 B57 B58 B59 B60 B61 B62 B63 B64 B65 B66 B67 B68 B69 B70 B71 B72 B73 B74 B75 B76 B77 B78 B79 B80 B81 B82 B83 B84 B85 B86 B87 B88 B89 B90 B91 B92 B93 B94 B95 B96 B97 B98 B99 B100
J			Z		B3 B4 B5 B6 B7 B8 B9 B10 B11 B12 B13 B14 B15 B16 B17 B18 B19 B20 B21 B22 B23 B24 B25 B26 B27 B28 B29 B30 B31 B32 B33 B34 B35 B36 B37 B38 B39 B40 B41 B42 B43 B44 B45 B46 B47 B48 B49 B50 B51 B52 B53 B54 B55 B56 B57 B58 B59 B60 B61 B62 B63 B64 B65 B66 B67 B68 B69 B70 B71 B72 B73 B74 B75 B76 B77 B78 B79 B80 B81 B82 B83 B84 B85 B86 B87 B88 B89 B90 B91 B92 B93 B94 B95 B96 B97 B98 B99 B100
K	KAREN ROAD KENYON DRIVE KIM DRIVE KIRKWOOD DRIVE KRISTINE DRIVE	K3 K4 K5 K6 K7	R	RANCH DRIVE RUSTY DR LN	B3 B4 B5 B6 B7 B8 B9 B10 B11 B12 B13 B14 B15 B16 B17 B18 B19 B20 B21 B22 B23 B24 B25 B26 B27 B28 B29 B30 B31 B32 B33 B34 B35 B36 B37 B38 B39 B40 B41 B42 B43 B44 B45 B46 B47 B48 B49 B50 B51 B52 B53 B54 B55 B56 B57 B58 B59 B60 B61 B62 B63 B64 B65 B66 B67 B68 B69 B70 B71 B72 B73 B74 B75 B76 B77 B78 B79 B80 B81 B82 B83 B84 B85 B86 B87 B88 B89 B90 B91 B92 B93 B94 B95 B96 B97 B98 B99 B100

CHESTER TOWNSHIP

SCALE: 1" = 2000'

ROBERT S. PHILLIPS,
GEORGIA COUNTY ENGINEER

--- UNPAVED ROAD
--- PAVED ROAD
--- RAILROAD

--- TOWNSHIP LINE
--- COUNTY LINE
--- CORPORATION LINE

1 CHESTER ELEMENTARY SCHOOL
2 WEST GAUGA H.L.H. SCHOOL
3 HAWKEN SCHOOL FOR BOYS
4 COMMUNITY CHURCH
5 CHRIST PRESBYTERIAN CH.
6 BAPTIST CHURCH
7 METHODIST CHURCH
8 ST. ANSLEM CHURCH-SCHOOL
9 CEMETERY
10 CEMETERY
11 CHESTER TOWNSHIP CEM.
12 ROLLING GREEN MEM. CEM.
13 CHESTER TOWN HALL
14 UNITED STATES POST OFFICE
15 CHESTER VOL. FIRE DEPT.
16 NORTH VIEW ELEM. SCHOOL

LAKE COUNTY

CUYAHOGA COUNTY

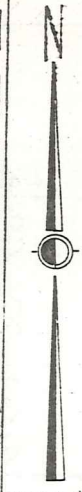
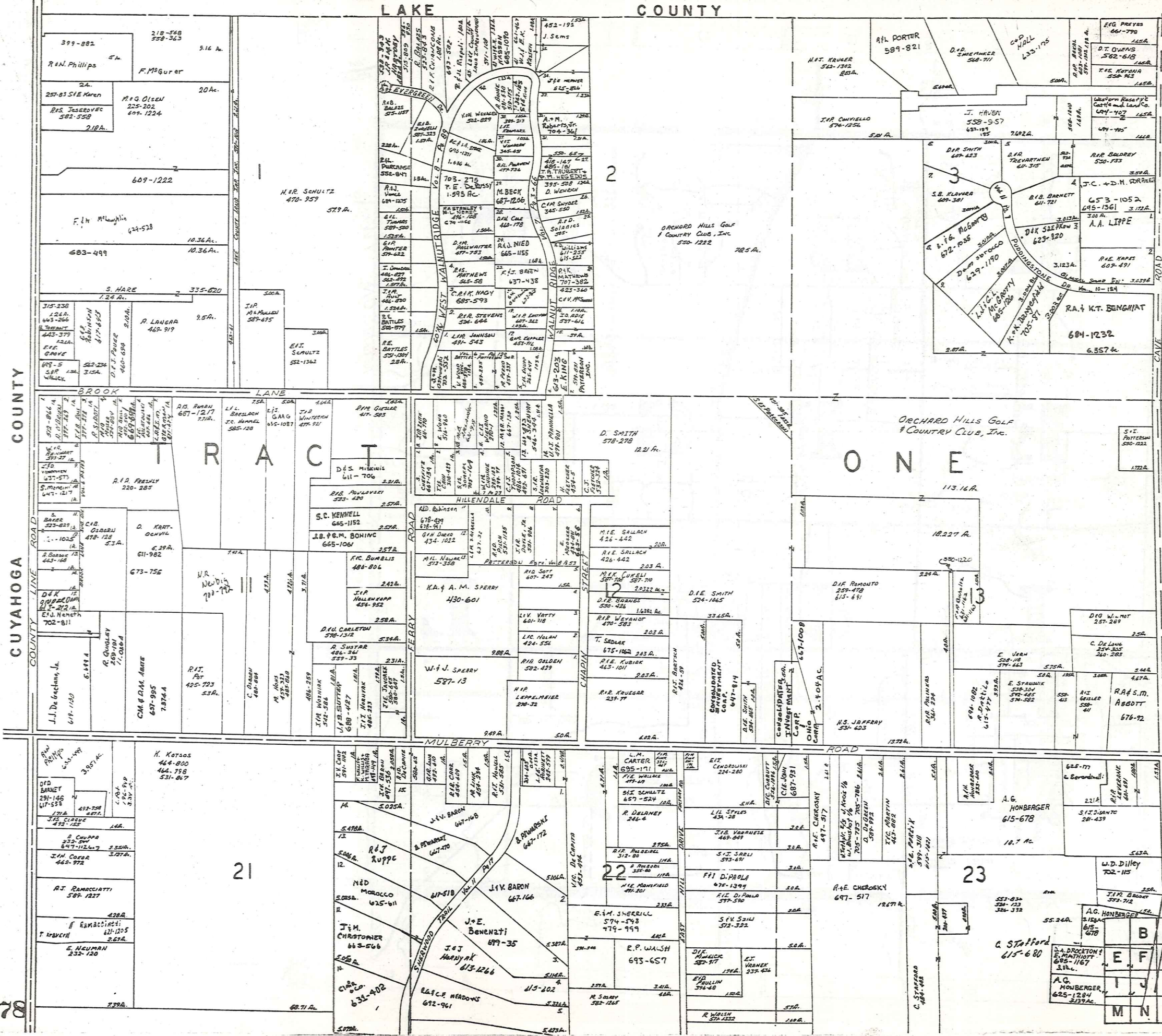

SCALE 1"=300
JAN. 1, 1983

A	B	C	D
E	F	G	H
I	J	K	L
M	N	O	P

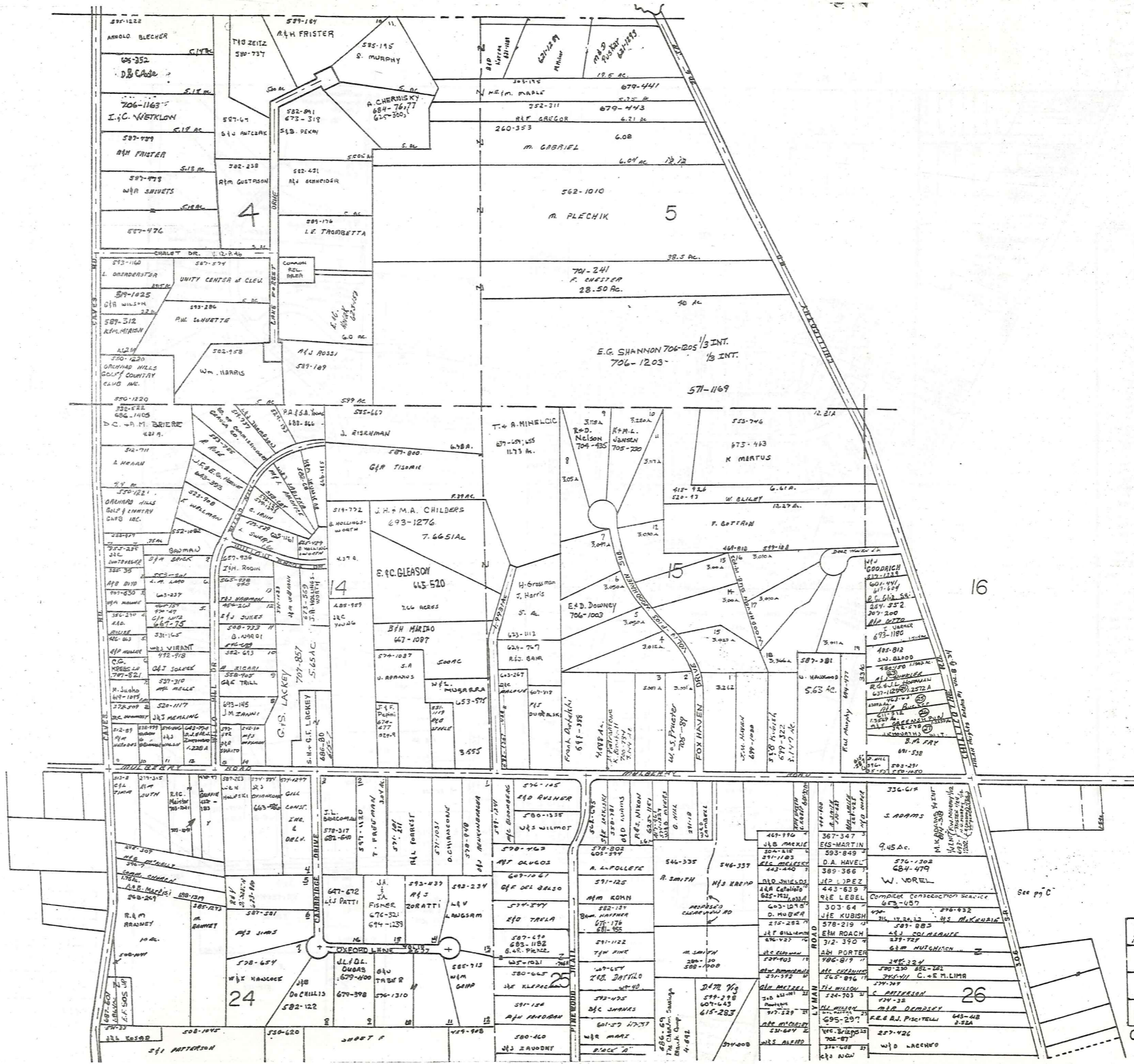

SCALE 1" = 300'
 JAN 1, 1983

A	C	D
E	F	G
I	J	K
M	N	O

L A K E C O U N T Y

E SHARP SURVEY VOL 6-PG. 103 (PLATS)

1	S. Seredick	701-967
2	D.S. Cicciella	243-244
3	J. Salvo	409-779 629-714
4	R.B. Jones	477-497
5	E. El. Holder	473-776
6	F. Small	396-230
7	A.J. DiBalsio	400-956
8	K. Hlebak	281-74
9	K. Zaniro	635-245
10	B. Whitley	328-111
11	J.M. Jitenet	621-146
12	J.A.T. Sikora	351-243
13	J.M. Smith	550-377
14	E. Roby	220-246 524-443
15	A.B. DeBak	649-639
16	B.A. Johnson	657-397
17	G. Brezina	286-217
18	H.H. Byule	291-115
19	J.C. Bessal	544-768
20	H.A. Cooper	574-126
21	I.F. Dumovic	681-233
22	J.D. Botic	484-381
23	H.E. Neiswander	278-776
24	S. Zivuris	454-183
25	A.F. Botic	450-754
26	C.B. Heckman	661-1206
27	A.J.M. Reese	625-1028
28	A.M. Reese	441-517
29	M.P. Hesh	358-374
30	S.R.M. Teitelbaum	647-770
31	T.M. Matbul	404-219
32	D. Weis	667-1202
33	E.A. Roth	625-1202
34	R.J. Hlebak	675-486
35	H.M. Endrulas	511-88
36	G. Vauz Bads.	643-570
37	W. Whitesruge	491-800
38	G. Kramer	454-508
39	F.M. Ricotti	454-510
40	G.L. Cox	286-407
41	K. Whiteing	387-47
42	K.P. Gregor	121-1014
43	R.P. Sholtis	649-111
44	N.C. Grassi	625-423
45	R.K. Shisha	591-934
46	C.K. Hunt	832-1218
47	C. Bartko	643-326
48	R.C. Carlo	619-54
49	D. Kraffman	553-246
50	L.P. Kovach	395-412
51	J.A. D.L. Beavory	593-107
52	R.M. Beavory	512-472
53		
54		
55		
56		
57		
58		
59		
60		
61		
62		
63		
64		
65		
66		
67		
68		

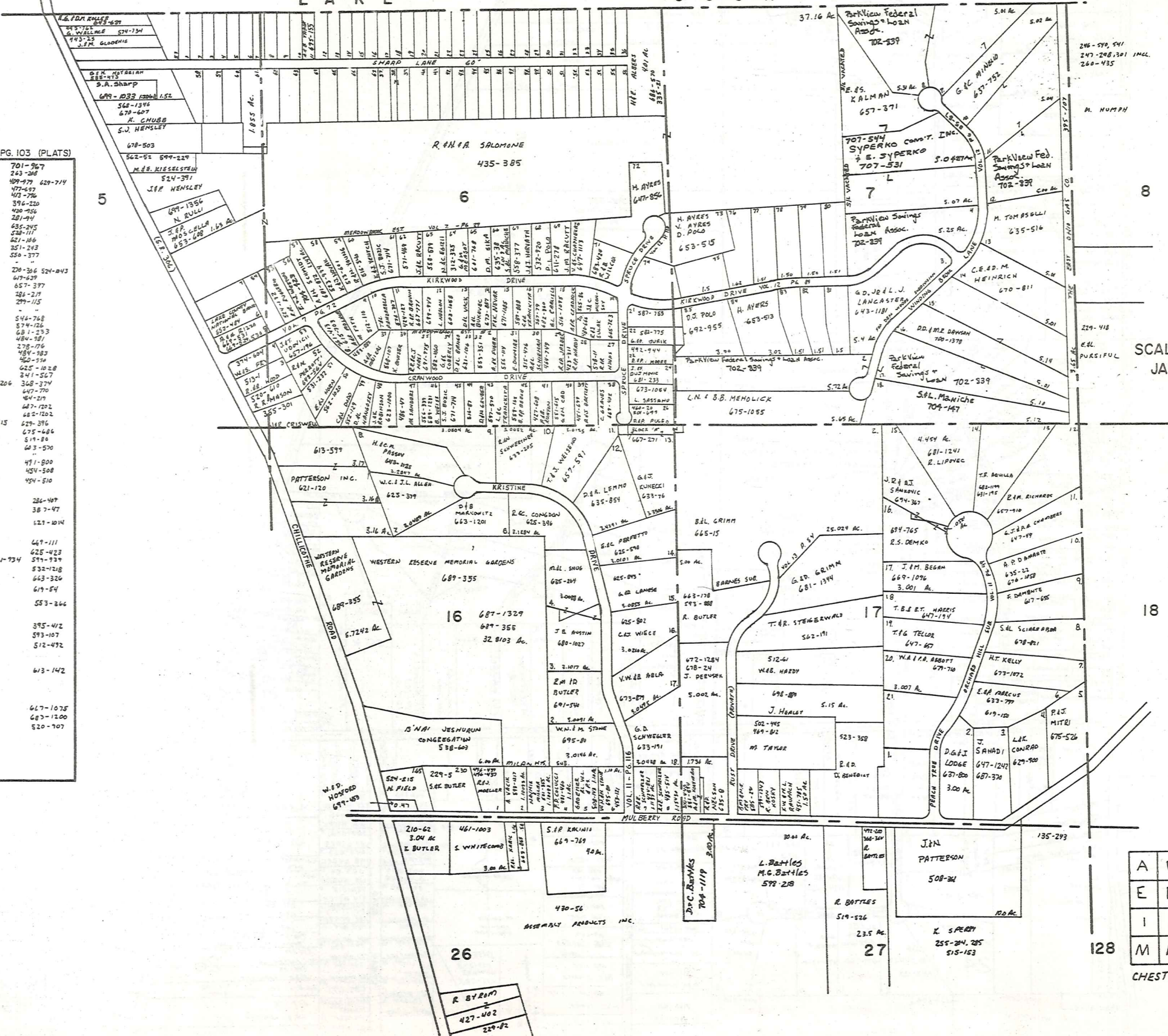

SCALE 1"=300'
JAN. 1, 1983

A	B	C	D
E	F	G	H
I	J	K	L
M	N	O	P

CHESTER C

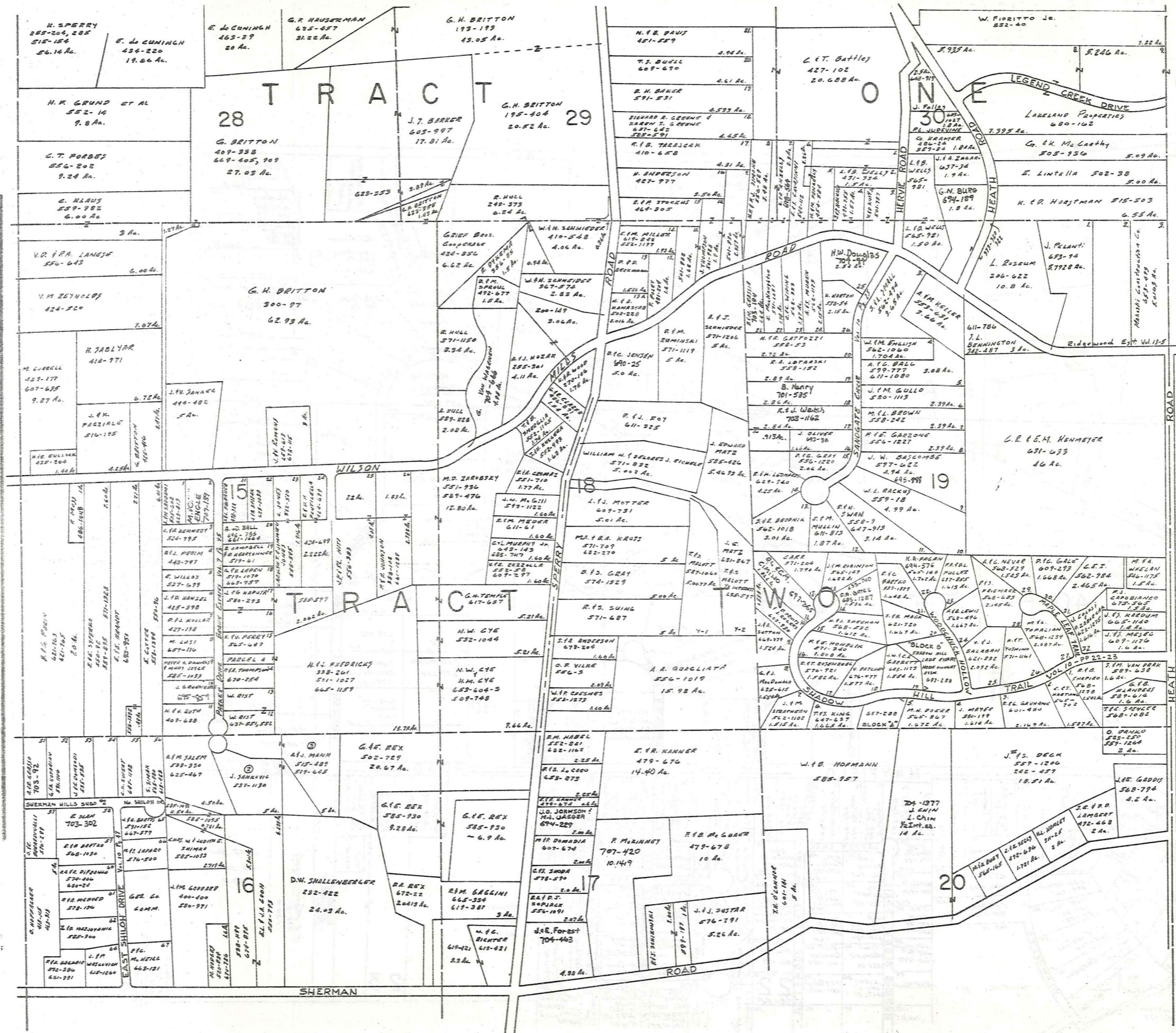

SCALE 1" = 300'
 JAN. 1, 1983

A	B	C	D
E	F	G	H
I	J	K	L
M	N	O	P

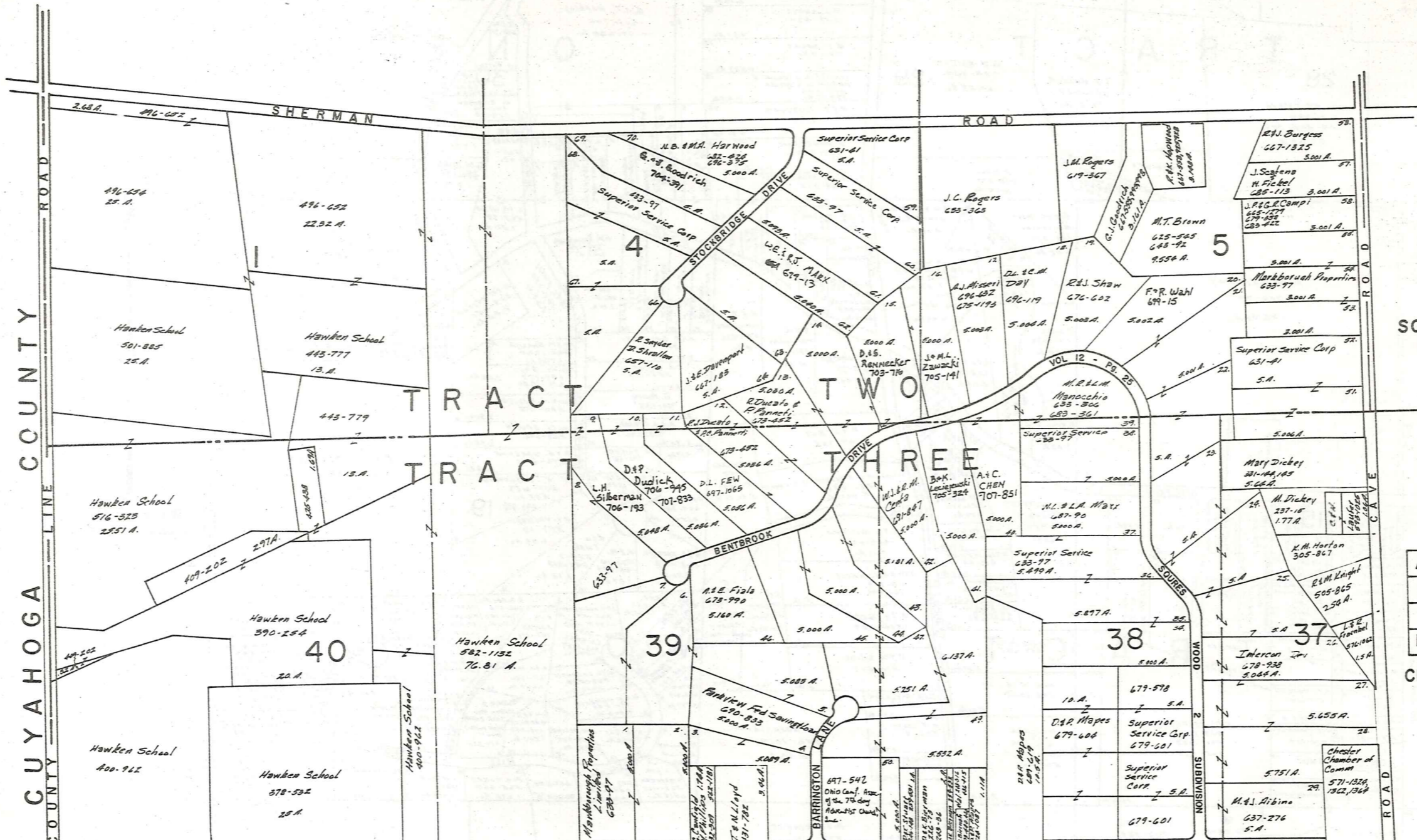

SCALE 1"=300
JAN 1, 1983

A	B	C	D
E	F	G	H
J	K	L	
M	N	O	P

CHESTER I

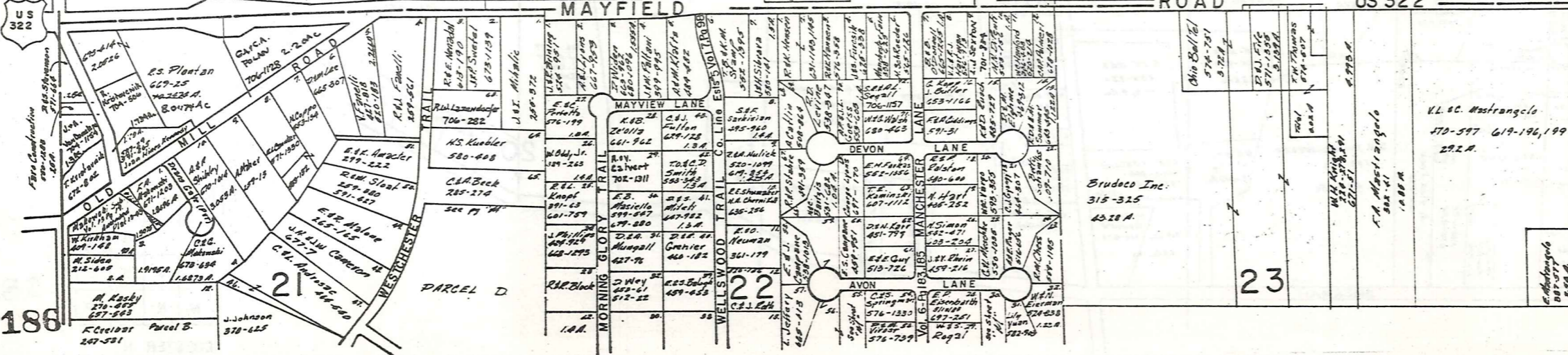

CHESTER



HAROLD DRIVE		ALLOT. VOL. 5 PG. 43	
1 D.J. Esch	511-9	21 M. Prochaska	441-770
2 C.M. Kuebler	511-9	22 P.H. Muehler	441-770
3 J.B. Gasko	657-527	23 R.T. Becker	537-1253
4 M.R. Phillips	511-292	24 D.M. Vachon	429-1201
5 J. Dennis	611-327	25 W.C. Taylor	463-472
6 J.H. Hendler	411-78	26 R.E. Moran	673-1231
7 W.R. Kuebler	673-338	27 C. Smith	704-779
8 J.D. Parco	524-237	28 M.J.L. Lukacs	676-1220
9 A. Rederick	647-481	29 T.L. Spruce	444-577
10 T.P. Prosser	505-365	30 R.D. Markhand	476-519
11 J.M. Nuss	788-26	31 J.H. Gagliardi	410-974
12 J.D. Kasparek	411-57	32 R.L.M. Colborn	685-541
13 J.L. Taylor	511-478		
14 H.C. Seavelle	512-374		
15 T.R. Roach	452-23		
16 A.M. Olson	451-201		
17 J.H. Spruce	411-57		
18 C.M. Rieder	505-365		
19 R. Kelly & J. Smith	411-57		
20 L.A. Ruse	411-57		

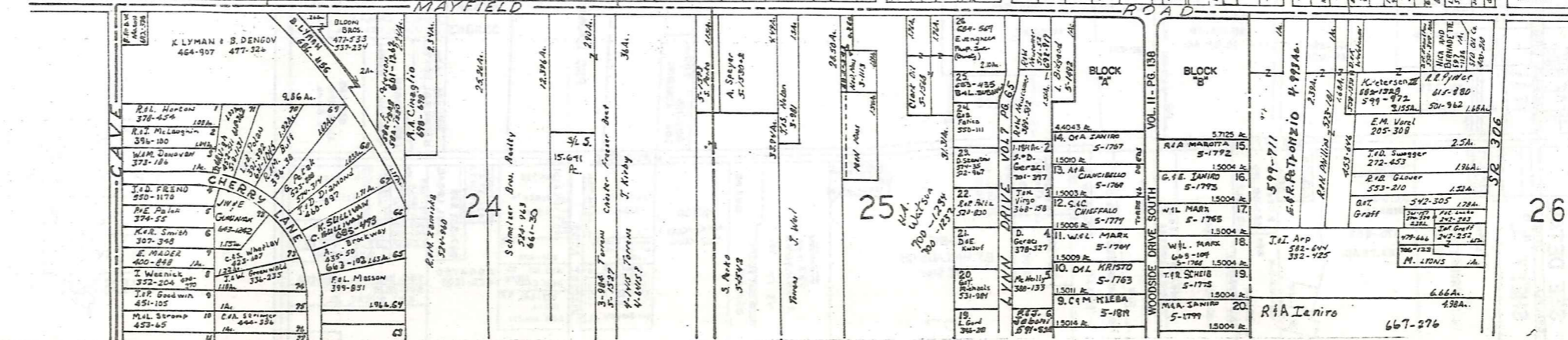
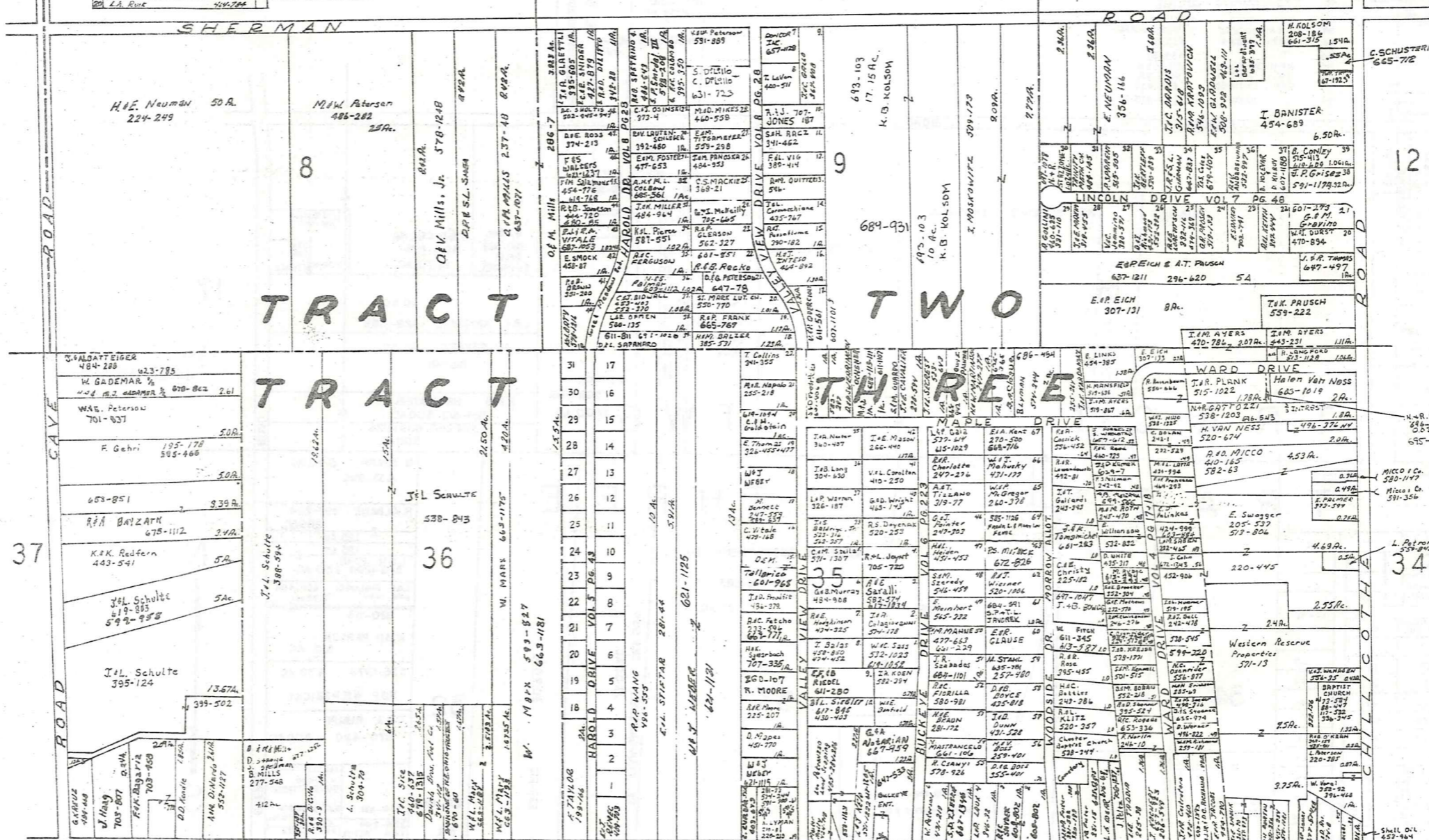

SCALE 1"=300
JAN 1, 1983

A	B	C	D
E	F	G	H
I	J	K	L
M	N	O	P

CHESTER J

CUYAHOGA COUNTY

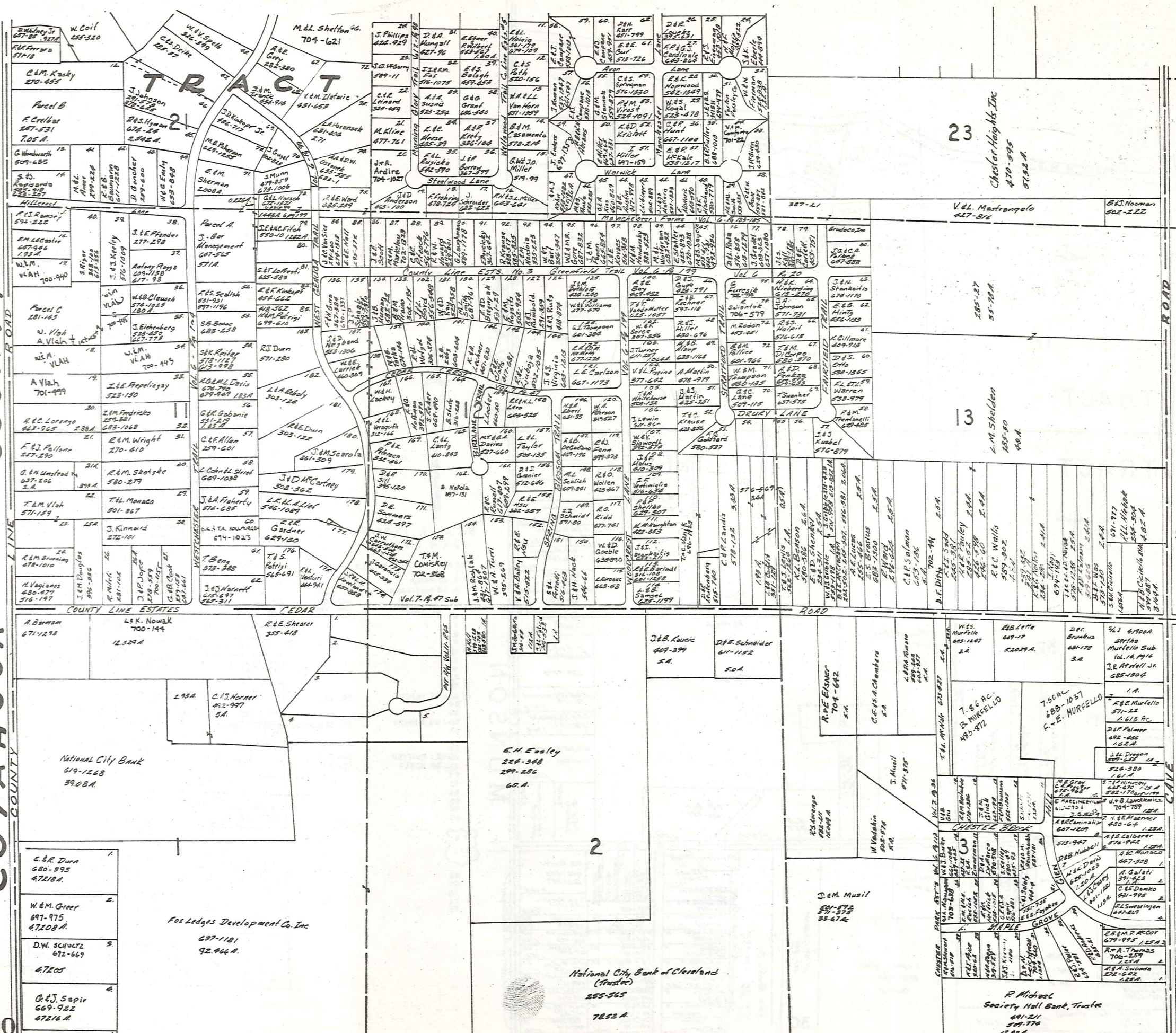

SCALE 1"=300
JAN 1 1983

A	B	C	D
E	F	G	H
I	J	K	L
M	N	O	P

CHESTER M

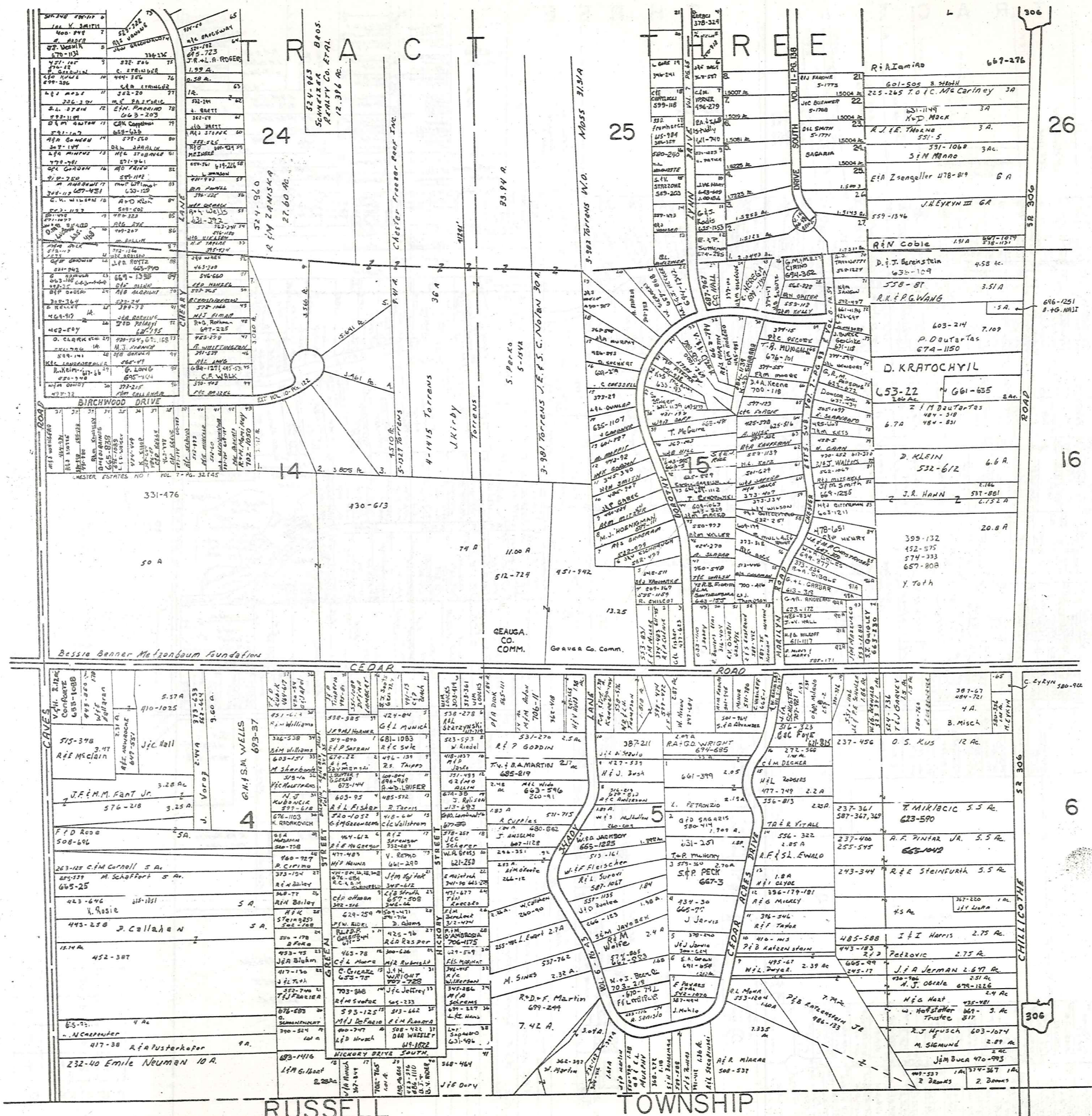

SCALE 1"=300'
JAN. 1, 1983

A	B	C	D
E	F	G	H
I	J	K	L
M	O	P	

CHESTER N
191

TRACT THREE

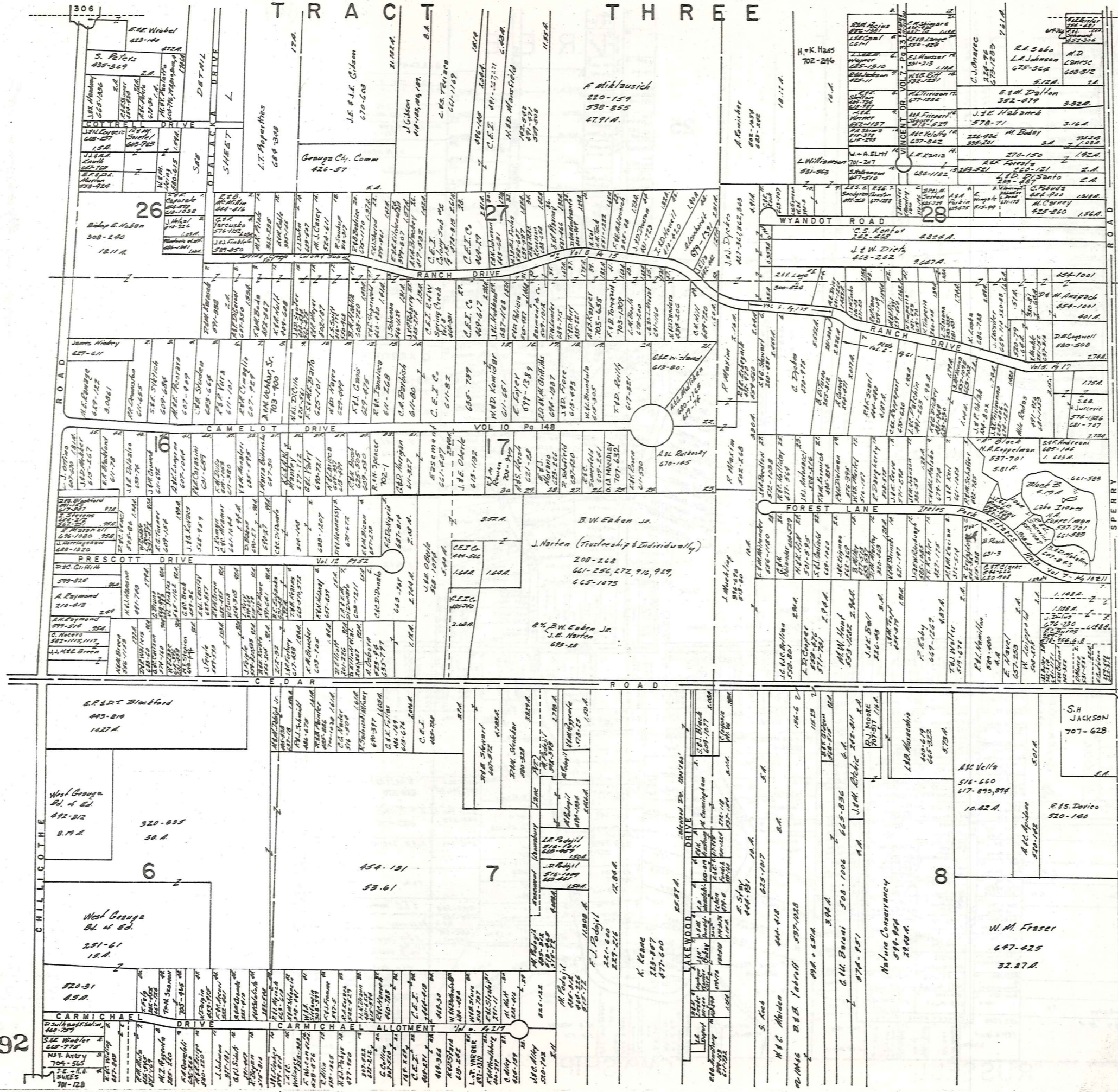

SCALE 1" = 300
JAN I, 1983

- SHOCCER SURVEY Vol. 6 Pg. 49 Plots
- 1. E.M. Clifton 282-252
 - 2. J.C. Stanford 307-288
 - 3. W.E. Gustafson 289-299
 - 4. R.C. Burns 287-7, 278-284, 3
 - 5. J. Dinius 276-230
 - 6. "
 - 7. "

A	B	C	D
E	F	G	H
I	J	K	L
M	N	O	P

CHESTER O

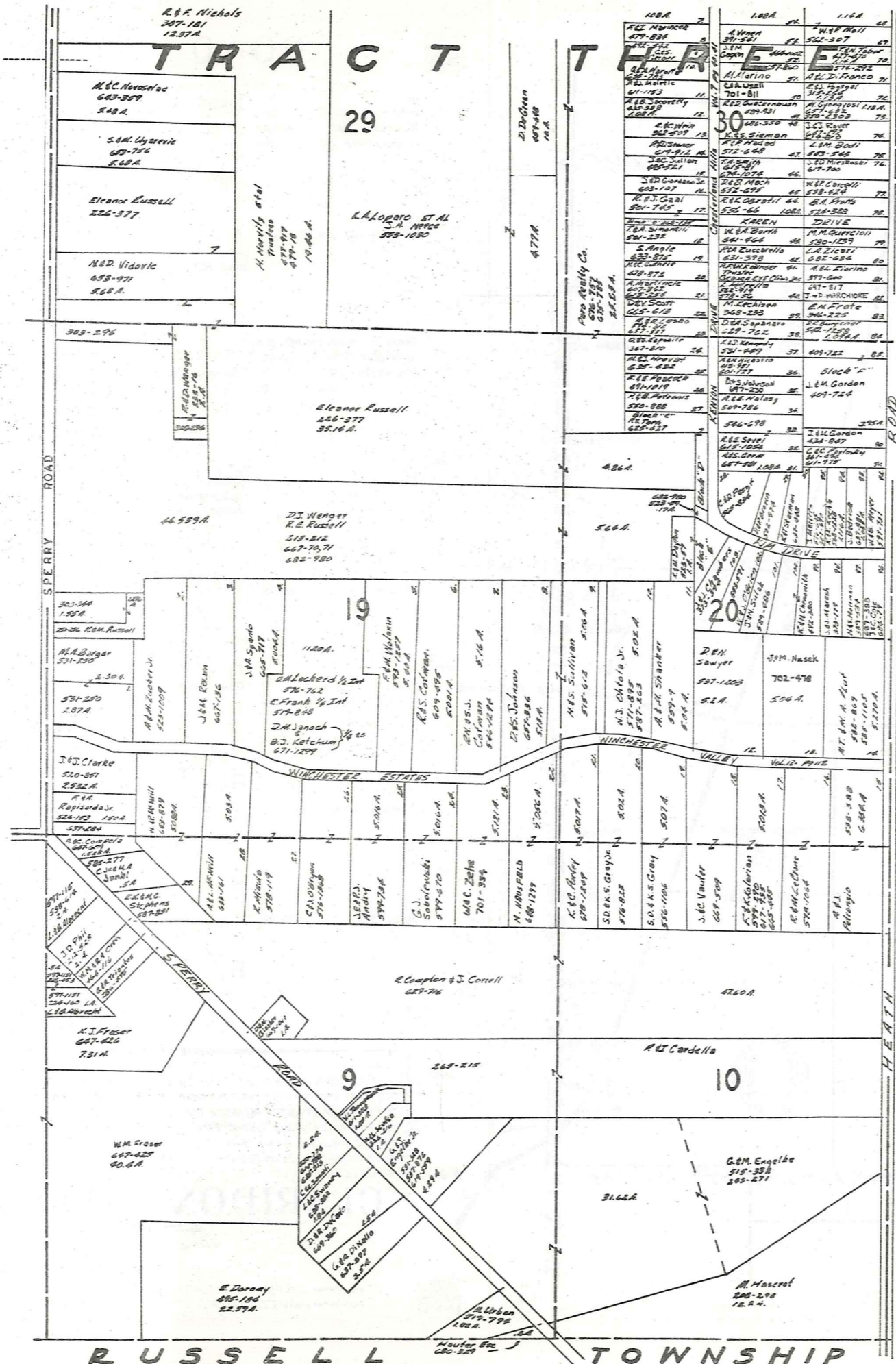

A	B	C	D
E	F	G	H
I	J	K	L
M	N	O	

Explanation and Use Sheet for Geauga County, Ohio

SAMPLE (PARTIAL) COUNTY INDEX MAP

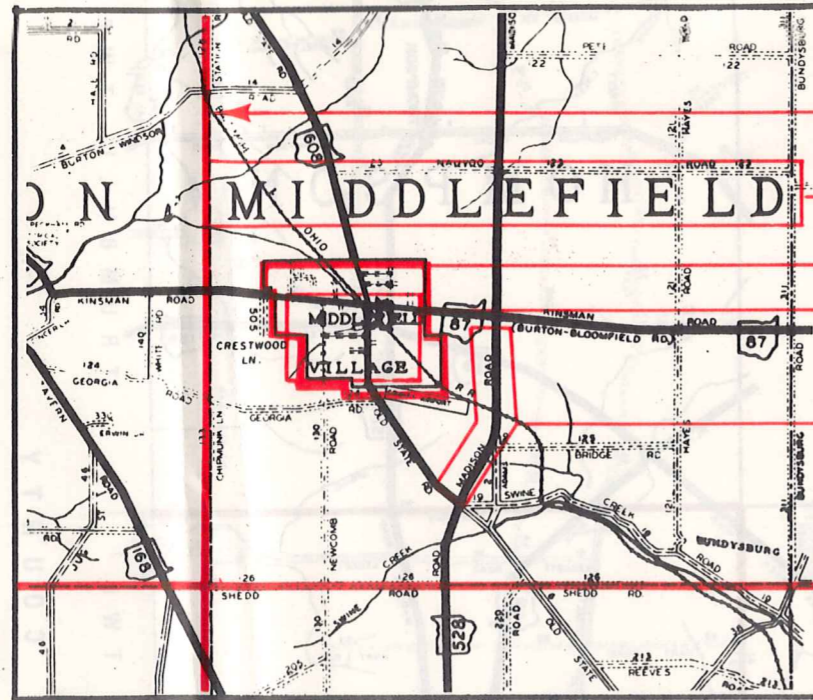

- Township Boundary
- Township Name
- Village Boundary
- Village Name
- Tract Lot Number
- Street Name
- Acreage
- Deed Book & Page
- Owners Name
- Denotes Continous Ownership

SAMPLE (PARTIAL) MAP PAGE

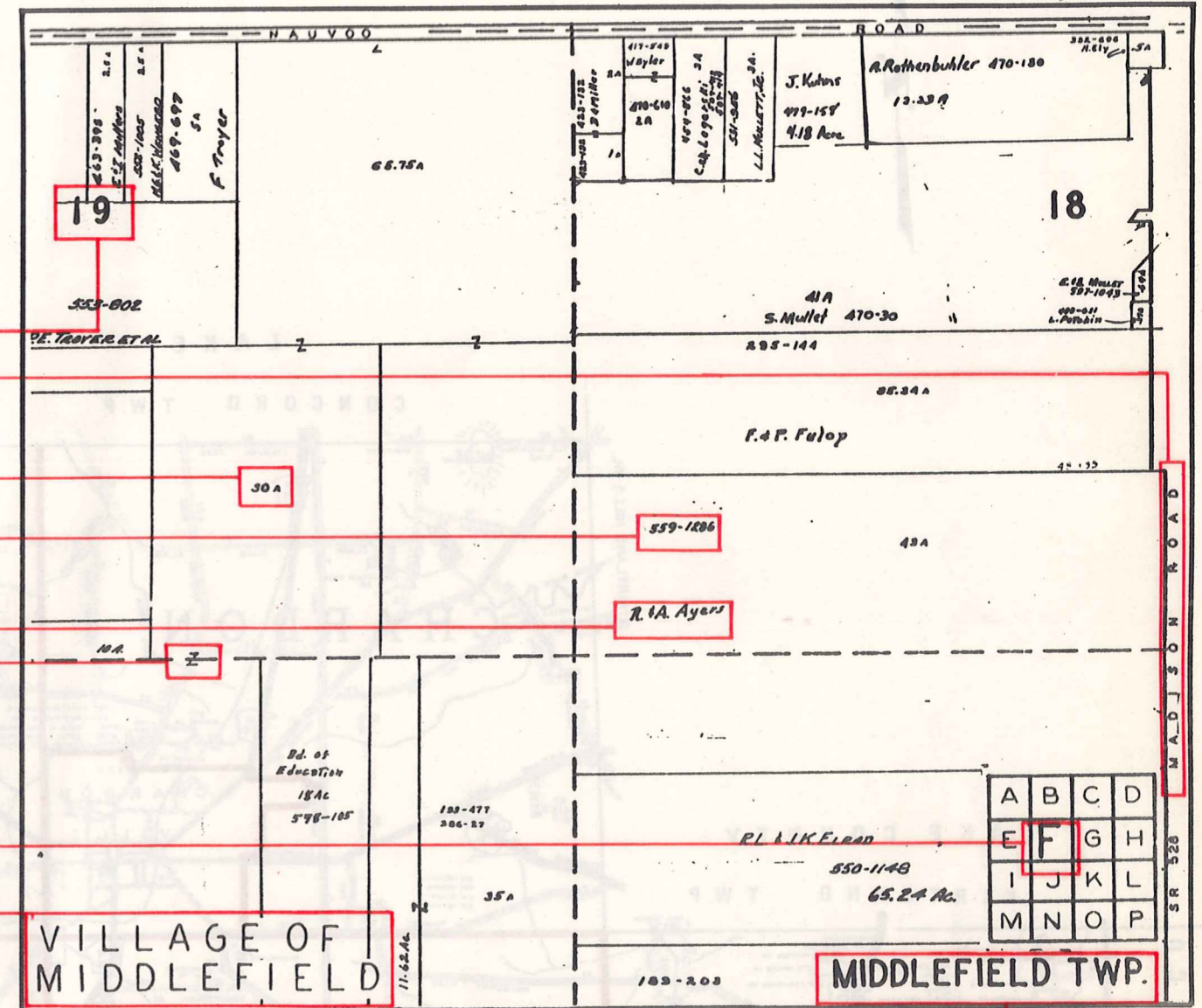

- Map Page Number
- Village Name
- Village Boundary
- Township Name

SAMPLE (PARTIAL) MUNICIPALITY INDEX MAP

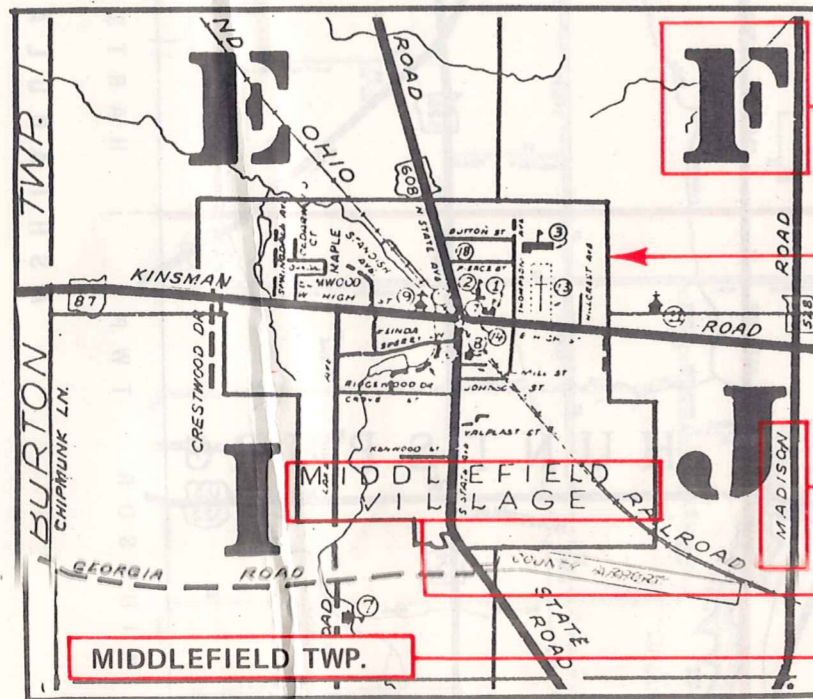

- Street Name
- Village Name
- Township Name

USE OF THE MAP VOLUME

1. LOCATE THE GENERAL AREA OF INTEREST ON THE COUNTY INDEX MAP, ATLAS PAGE 'B', AND NOTE THE MUNICIPALITY NAME (TOWNSHIP OR VILLAGE).
2. REFER TO THE TABLE OF CONTENTS, ATLAS PAGE 'C', AND NOTE THE BEGINNING ATLAS PAGE NUMBER FOR THE MUNICIPALITY OF INTEREST.
3. TURN TO THE PAGE INDICATED. ON THIS PAGE WILL APPEAR AN INDEX MAP FOR THAT MUNICIPALITY.
4. LOCATE THE GENERAL AREA OF INTEREST AND NOTE THE MAP PAGE NUMBER. THIS MAY BE EITHER A LETTER OR A NUMBER.
5. MAP PAGES ARE IN ALPHABETICAL (OR NUMERICAL) SEQUENCE FOLLOWING THE MUNICIPALITY INDEX MAP. FOLLOW SEQUENCE TO THE MAP PAGE INDICATED.
6. LOCATE SPECIFIC PARCEL OF INTEREST AND NOTE THE DESIRED INFORMATION.

NOTE: ON SOME MAPS YOU MAY BE REFERRED TO A DETAIL SHEET SHOWING AN ENLARGEMENT OF THE AREA. THESE MAPS ARE FOUND AT THE END OF THE REGULAR MAP PAGES IN EACH MUNICIPALITY IN EITHER ALPHABETICAL OR NUMERICAL SEQUENCE.

NOTE: CHARDON VILLAGE HAS TITLE SHEETS. TO LOCATE OWNERS NAME, NOTE THE PARCEL NUMBER, REFER TO THE TITLE PAGE FOLLOWING THE MAP OF INTEREST, FOLLOW NUMERICAL SEQUENCE TO THE PARCEL NUMBER OF INTEREST AND NOTE THE DESIRED INFORMATION. IN ALL OTHER MUNICIPALITIES THE OWNERS NAME APPEARS ON THE MAP PAGE.

This book is the property of REAL ESTATE DATA, INC. and is distributed by REDI under a leasing arrangement requiring return to REDI upon termination of the lease. REDI reserves the right to reclaim this book if found in the possession of any firm or person where possession was obtained through any unauthorized source.